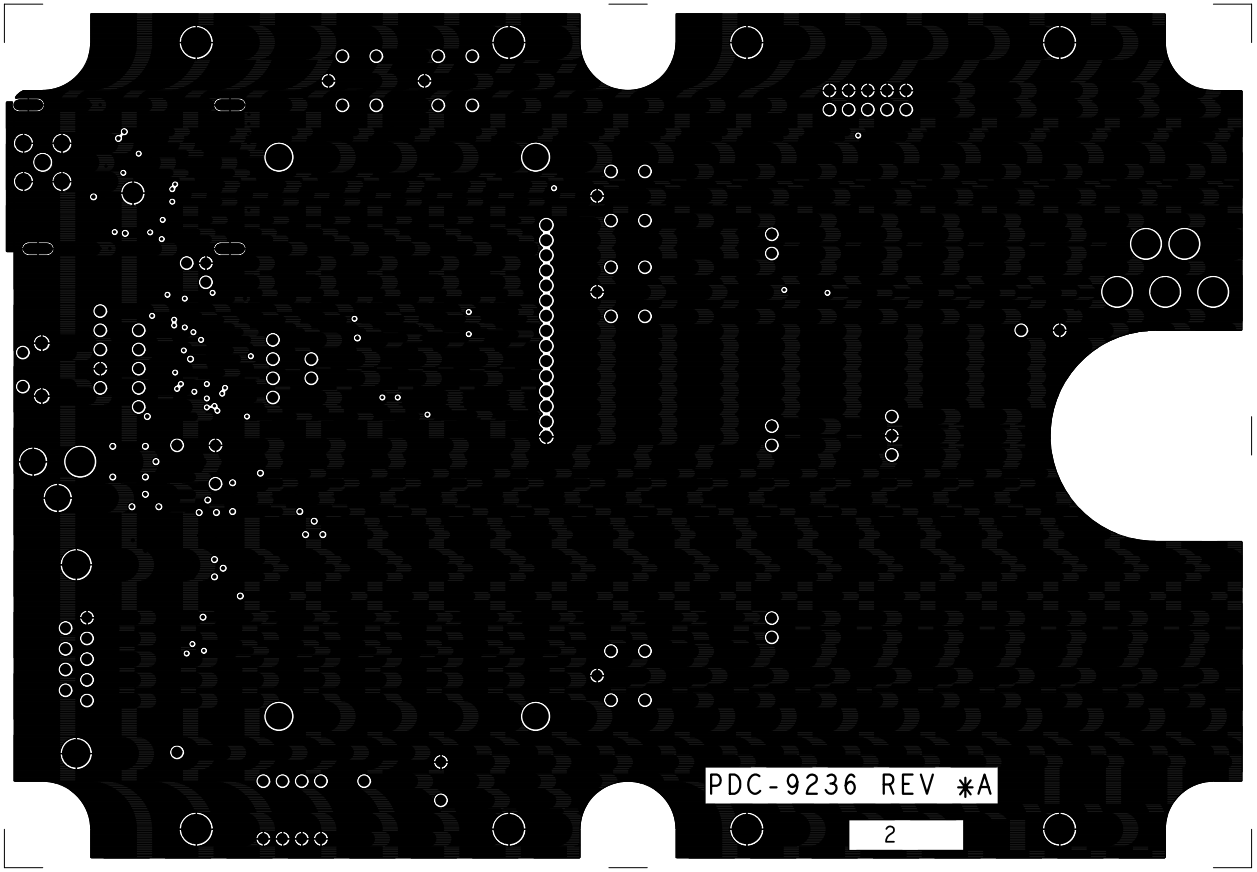
PDC-9236 REV *A
2